

Louisa Mary Yeames 1798 - 1867

Susannah Gowlland 1797 - 1797

Susannah Symons Gowlland 1798 - Unknown

Richard Williams 1795 - Unknown

Peter Yeames Gowlland 1825 - 1896

Elizabeth Rosina Susan Wilkinson 1835 - 1915

Louisa Mary Yeames Gowlland 1826 - 1913

Richard Gowlland 1856 - 1907

Mabel A. Cope 1857 - 1936

Arthur Gowlland 1857 - 1926

Florence Gowlland 1859 - Unknown

Alice Maude Gowlland 1861 - 1903

Arthur Cunningham 1860 - Unknown

Ellen Gowlland 1863 - 1947

William Slark 1860 - Unknown

Rose Grace Gowlland 1861 - Unknown

Douglas Herron Barry 1861 - Unknown

Peter Yeames Gowlland 1863 - 1892

Luther Josiah Johnson 1887 - Unknown

Stanley Pocklington 1887 - 1963

May Cherry 1901 - 2002

Dorothy Pocklington 1889 - 1948

Richard Gowlland 1877 - 1944

Ethel Eliza Pottinger Fulton 1879 - 1962

Eric Fulton Gowlland 1904 - 1999

Eleanor Alice Smith 1909 - 1991

Irene Gowlland 1889 - Unknown

Alice Maud Cunningham 1901 - Unknown

Abraham Ecker 1900 - Unknown

John Ecker 1925 - 1956

Dorothy Grace Barry 1885 - Unknown

Ronald Tress Barry 1888 - Unknown

Audrey Rose Barry 1895 - Unknown

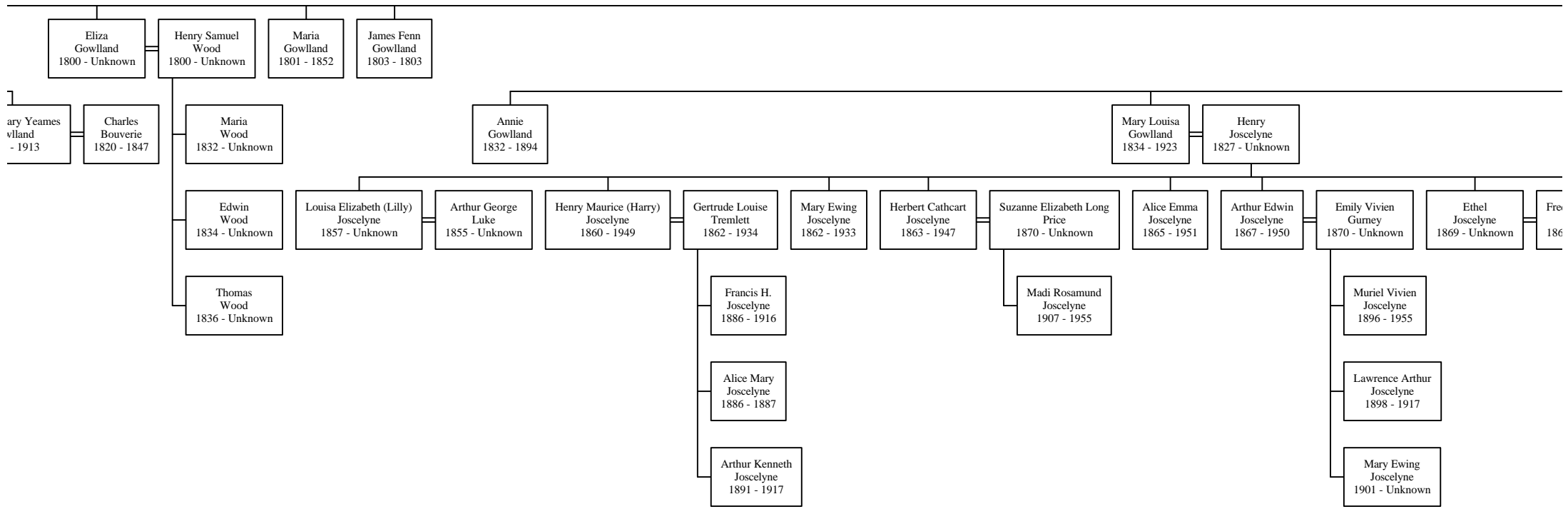

Richard Symons
Gowland
1770 - 1807

Sarah
Sankey
1771 - 1847

John T.
Gowland
1838 - 1874

Genevieve Elizabeth
Lord
1845 - 1905

Frederick Guniss
Beatty
1865 - Unknown

Edward Walter
Joscelyne
1871 - 1953

Constance Emily Warren
Beasley
1871 - Unknown

Stella Mary
Gillot
1880 - Unknown

Frederick Percy
Joscelyne
1874 - 1950

Gwendoline Mary
Ruttledge
1910 - Unknown

John Vancouver Richards
Gowland
1866 - 1918

Lucy
Dexter
1870 - 1902

Percy Hartwell
Gowland
1867 - 1920

Florence
McArthur
1878 - 1957

Mary Maude
Gowland
1870 - Unknown

George H.
Chance
1870 - Unknown

Doris Ewing
Joscelyne
1898 - 1992

Angus Gordon
Heron
1900 - Unknown

[10] Rosalind Effie
Whitcombe
1906 - 1993

[9] Patrick Cathcart
Joscelyne
1901 - 1963

Peter Henry
Joscelyne
1906 - 1958

Richard Andrew
Joscelyne
1909 - 1992

Gerald St. George
Joscelyne
1914 - 1974

Genevieve Dorothy
Gowland
1893 - Unknown

John Robert
Gowland
1893 - 1978

Ivy Elma
Broderick
1896 - Unknown

Ralph Worthington
Gowland
1925 - 2003

Kathleen
Hames
1928 - 1976

Gwendolyn
Gowland
1899 - Unknown

Edward
Lewis
1895 - Unknown

Maude
Gowland
1901 - 1971

Harold Dixon
Cox
1900 - 1964

Ruth Ewing
Gowland
1900 - 1978

Leonard Parkinson
Harrison
1900 - Unknown

Mary Maude Ewing
Gowland
1903 - 1998

Charles E.
Barsby
1900 - Unknown

John
Chance
1902 - Unknown

Rupert
Chance
1904 - Unknown

Myee
Chance
1906 - Unknown

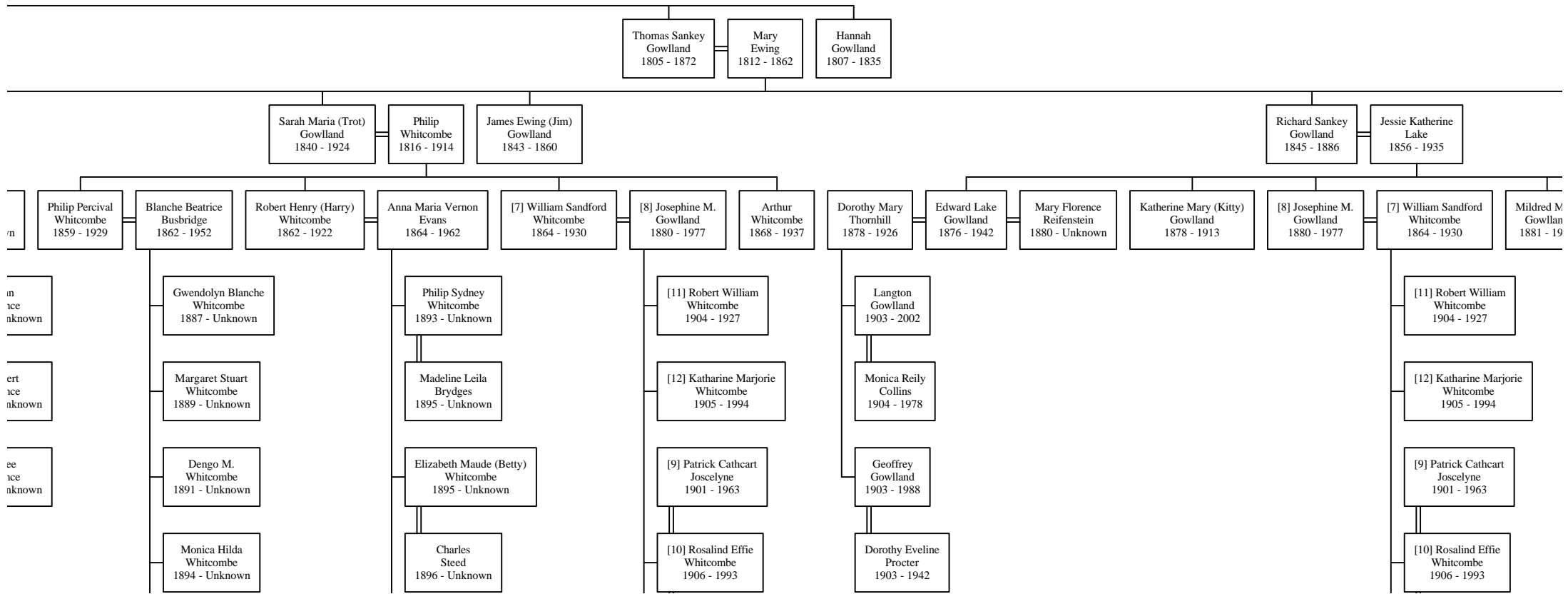

Descendants of Jo.

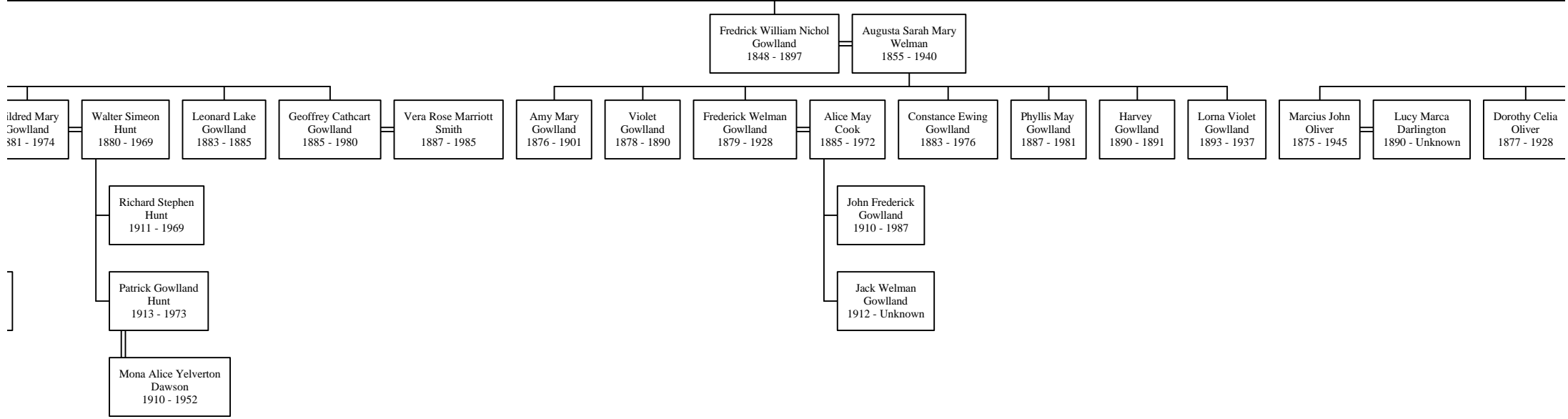
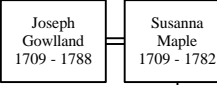

f Joseph Gowlland

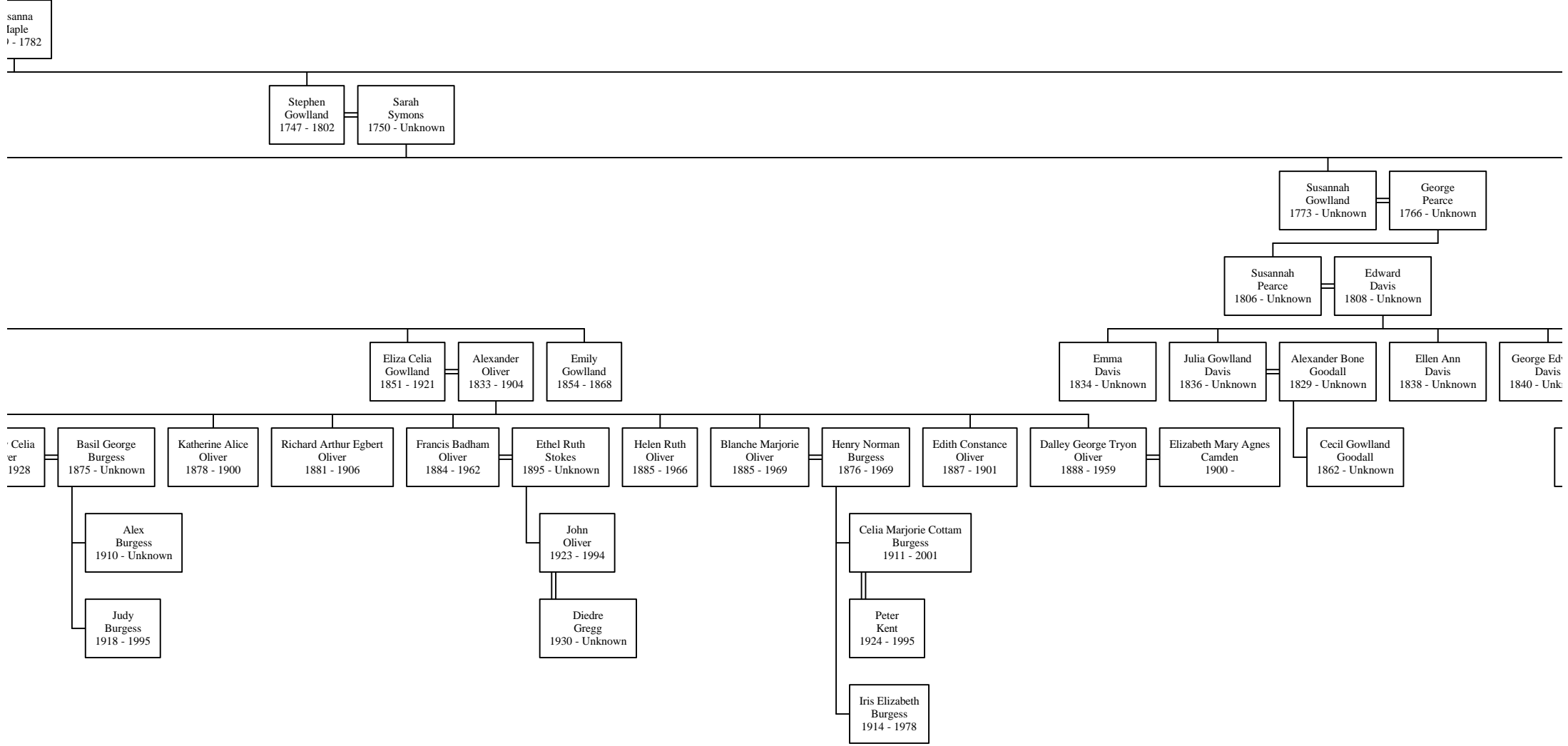

Susannah
Pearce
1773 - 1782

Stephen
Gowlland
1747 - 1802

Sarah
Symons
1750 - Unknown

Susannah
Gowlland
1773 - Unknown

George
Pearce
1766 - Unknown

Susannah
Pearce
1806 - Unknown

Edward
Davis
1808 - Unknown

Eliza Celia
Gowlland
1851 - 1921

Alexander
Oliver
1833 - 1904

Emily
Gowlland
1854 - 1868

Emma
Davis
1834 - Unknown

Julia Gowlland
Davis
1836 - Unknown

Alexander Bone
Goodall
1829 - Unknown

Ellen Ann
Davis
1838 - Unknown

George Ed
Davis
1840 - Unknown

Celia
Pearce
1928

Basil George
Burgess
1875 - Unknown

Katherine Alice
Oliver
1878 - 1900

Richard Arthur Egbert
Oliver
1881 - 1906

Francis Badham
Oliver
1884 - 1962

Ethel Ruth
Stokes
1895 - Unknown

Helen Ruth
Oliver
1885 - 1966

Blanche Marjorie
Oliver
1885 - 1969

Henry Norman
Burgess
1876 - 1969

Edith Constance
Oliver
1887 - 1901

Dalley George Tryon
Oliver
1888 - 1959

Elizabeth Mary Agnes
Camden
1900 -

Cecil Gowlland
Goodall
1862 - Unknown

Alex
Burgess
1910 - Unknown

Judy
Burgess
1918 - 1995

John
Oliver
1923 - 1994

Diedre
Gregg
1930 - Unknown

Celia Marjorie Cottam
Burgess
1911 - 2001

Peter
Kent
1924 - 1995

Iris Elizabeth
Burgess
1914 - 1978

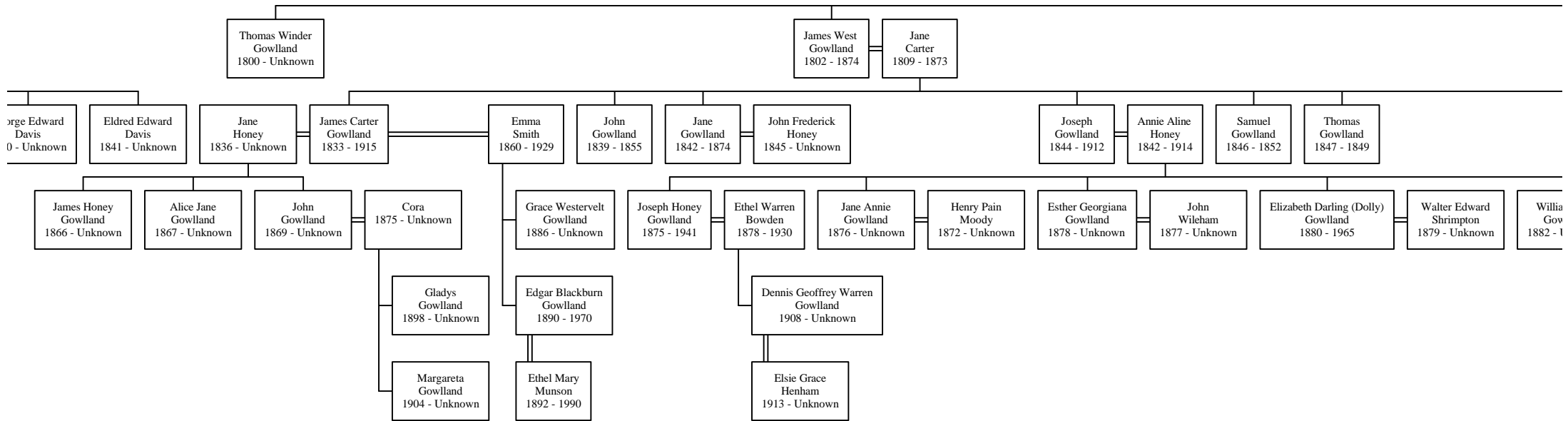

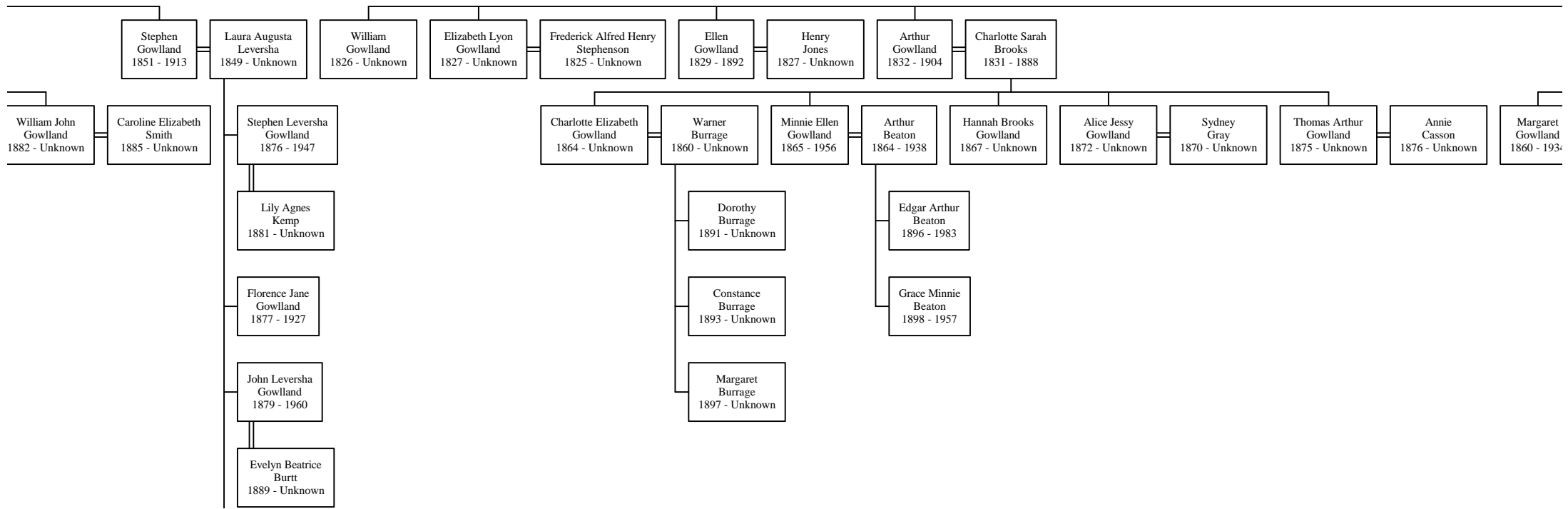

Stephen
Gowland
1775 - Unknown

Jane
West
1775 - 1843

Margaret
Welch
1799 - 1856

George Castle
Gowland
1804 - 1890

Martha Agnes
Helwege
1813 - 1875

Jane
Orford
1837 - 1897

George
Gowland
1838 - 1911

Amelia Susannah
Turnbull
1854 - Unknown

Margaret
Gowland
1840 - 1934

William James
Jones
1863 - Unknown

Arthur
Gowland
1862 - 1883

Henry Orford
Gowland
1865 - 1928

Mary Ann
Holder
1851 - 1932

George
Gowland
1867 - 1927

William
Gowland
1870 - 1950

Melissa
Banks
1875 - 1913

Egbert
Gowland
1872 - 1957

Beatrice Louisa
Price
1882 - 1961

Edward Sidney
Gowland
1875 - 1895

Charles Septimus
Gowland
1878 - 1968

Eveline Roselia
Stevenson
1878 - 1922

Jane Orford Gertrude
Gowland
1880 - 1910

Samuel James
Gosland
1878 - Unknown

Florence
Gowland
1864 - 1878

George Orford
Gowland
1894 - 1969

Muriel Grace
Huckle
1898 - 1985

Gladys Mary Orford
Gowland
1896 - 1984

Melissa
Gowland
1905 - Unknown

Charles Gresham
Shillito
1902 - Unknown

William Charles
Gowland
1907 - Unknown

Sheila Kathleen
Sawyer
1911 - Unknown

Geoffrey Price
Gowland
1908 - 1974

Amy Mary
Raymond
1911 - 1984

Eveline May
Gowland
1904 - Unknown

Elsie Alberta
Gowland
1906 - 1987

Dorothy Margaret
Gowland
1910 - 2002

Francis Samuel
Gosland
1903 - 1904

Leslie
Gosland
1905 - 2000

Nancy Barbara
Dougall
1910 - 1988

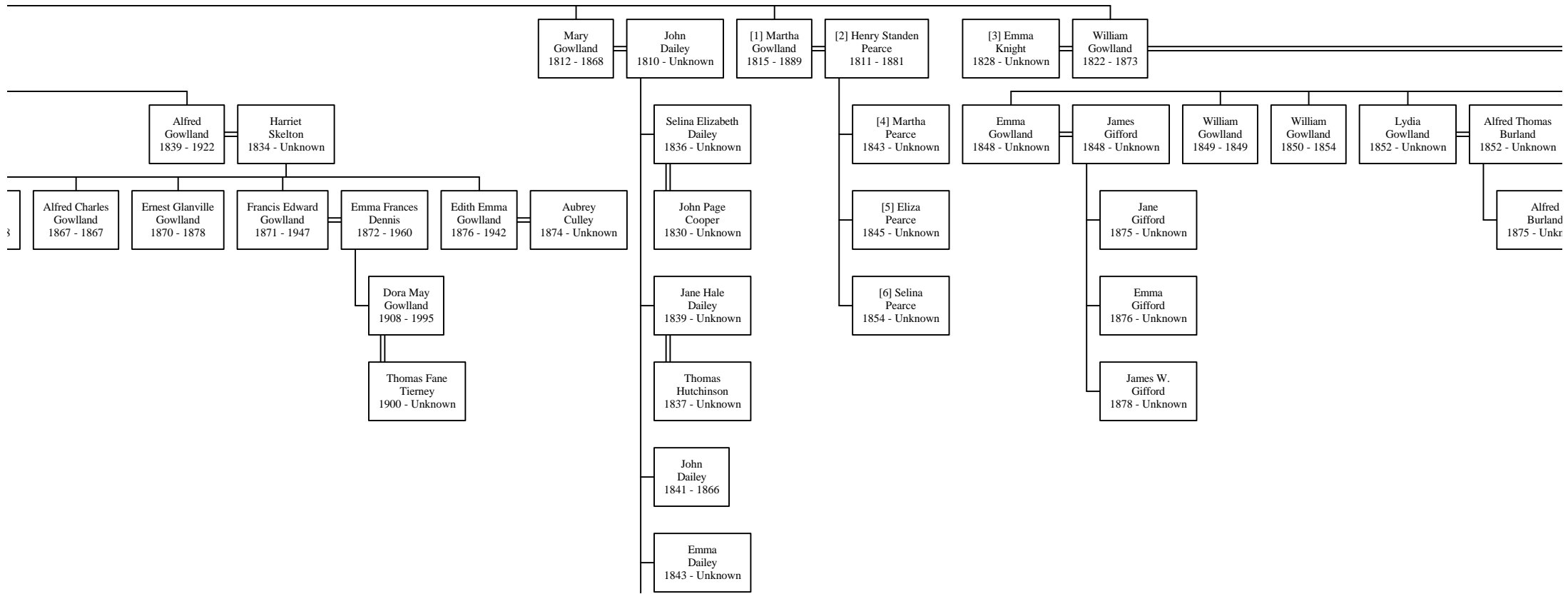

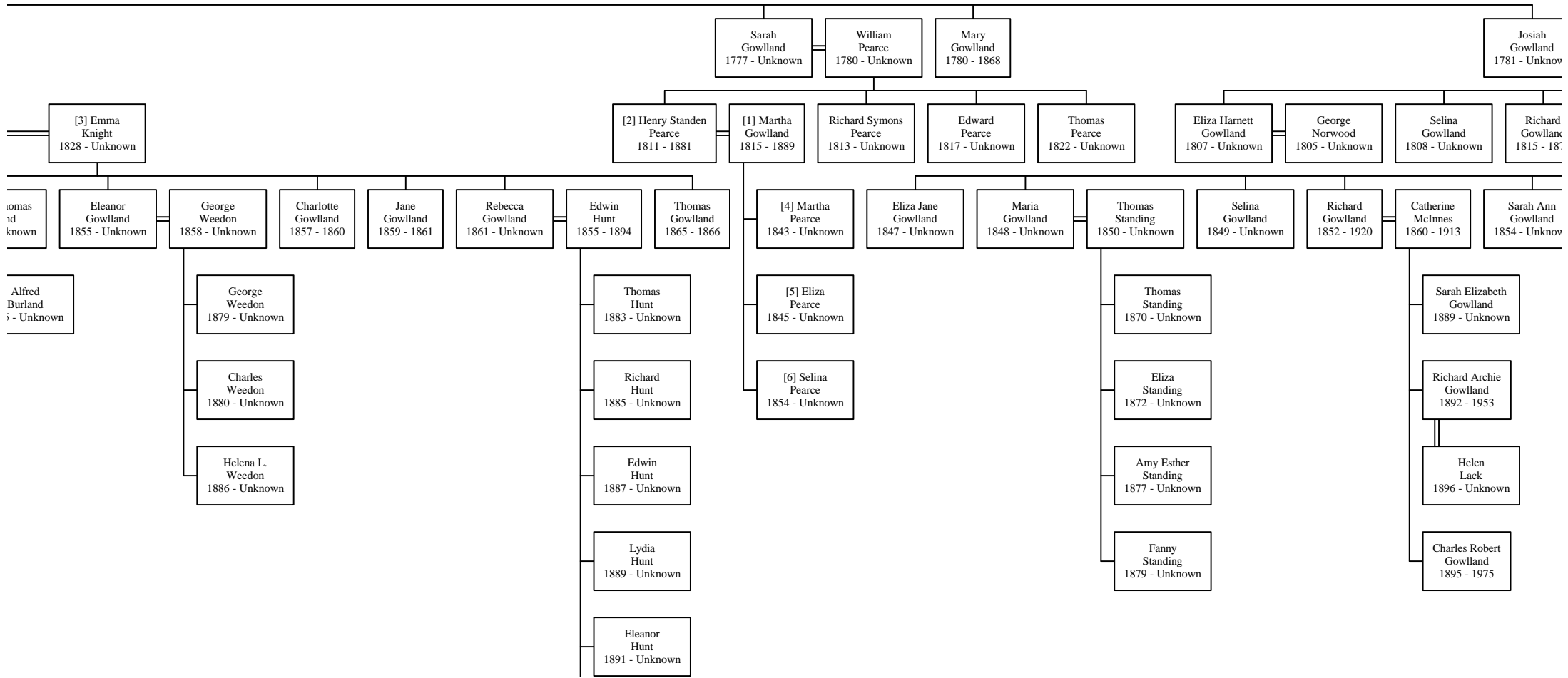

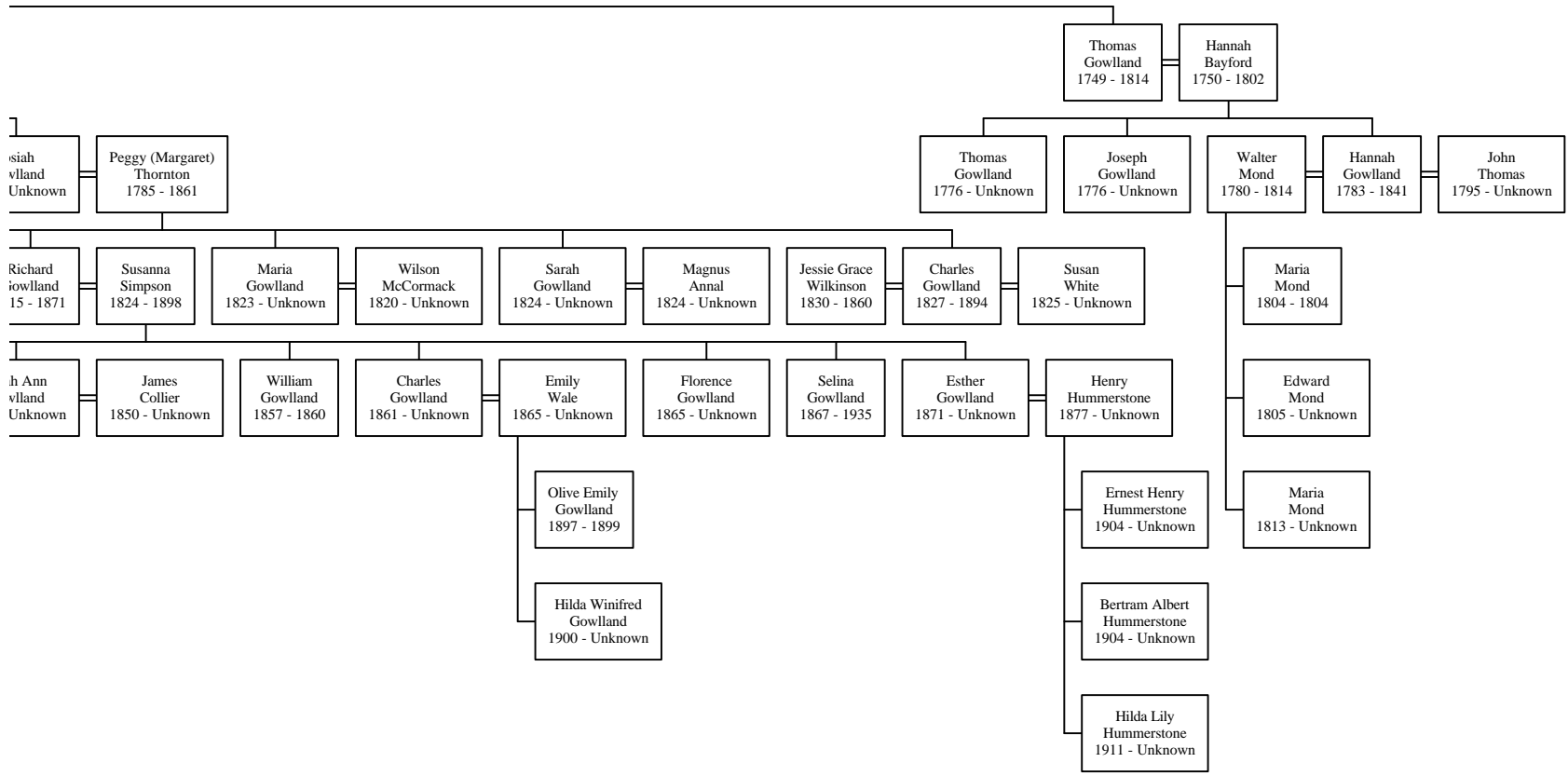

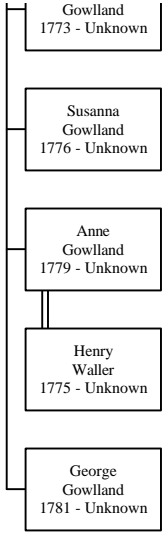

Gowland
1773 - Unknown

Susanna
Gowland
1776 - Unknown

Anne
Gowland
1779 - Unknown

Henry
Waller
1775 - Unknown

George
Gowland
1781 - Unknown

Snodgrass
1922 - 1988

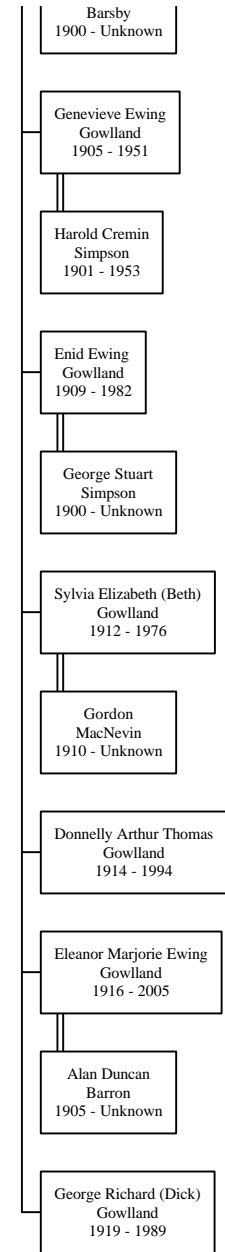
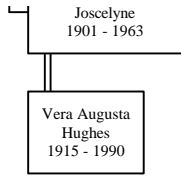

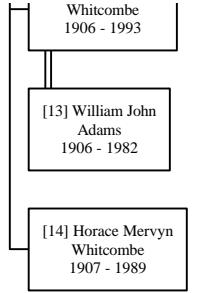
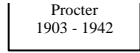
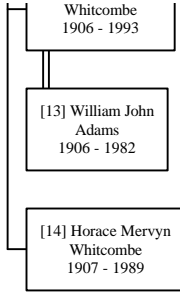
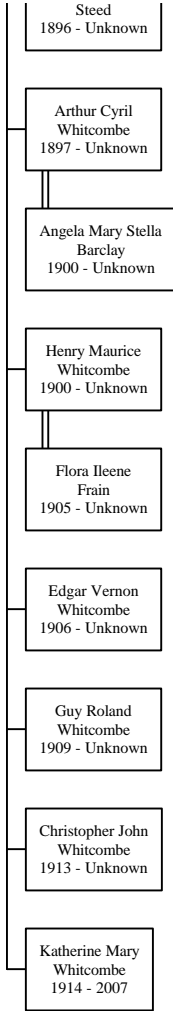
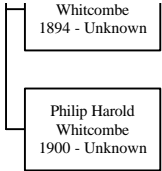

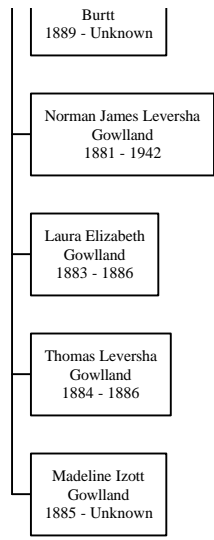

Sawyer
1911 - Unknown

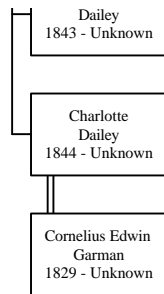

Hunt
1891 - Unknown

Alice
Hunt
1893 - Unknown

